

STILT FLOOR PLAN

GROUND FLOOR PLAN

Approval Condition : This Plan Sanction is issued subject to the following conditions : 1. The sanction is accorded for...

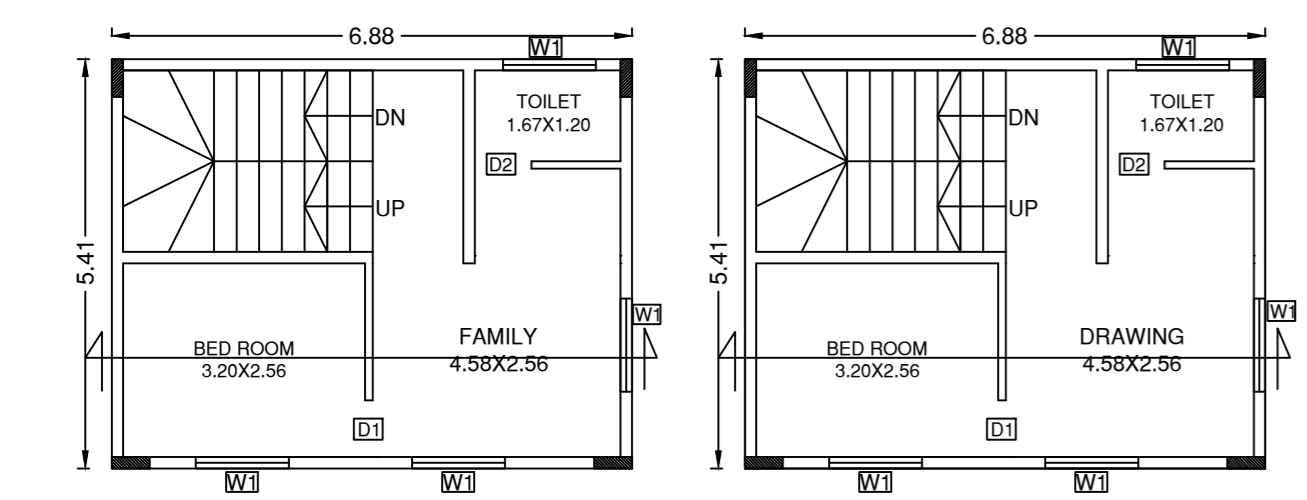

FIRST FLOOR PLAN

SECOND FLOOR PLAN

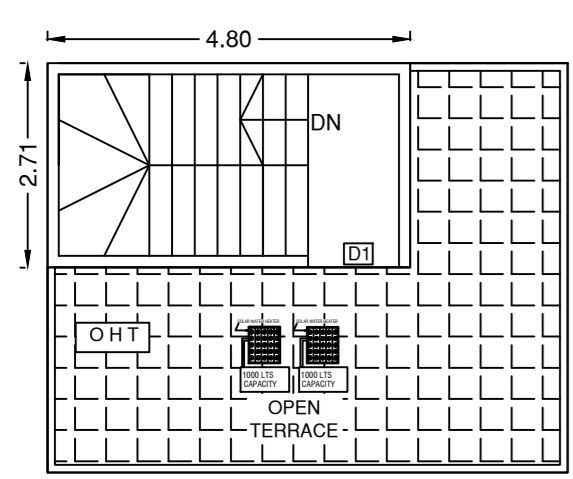

TERRACE FLOOR PLAN

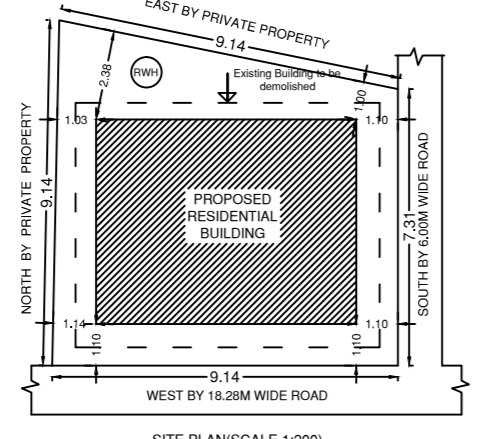

SITE PLAN (SCALE: 1:200)

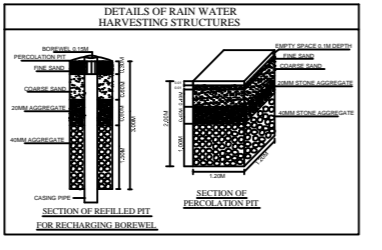

DETAIL OF RAIN WATER HARVESTING STRUCTURE

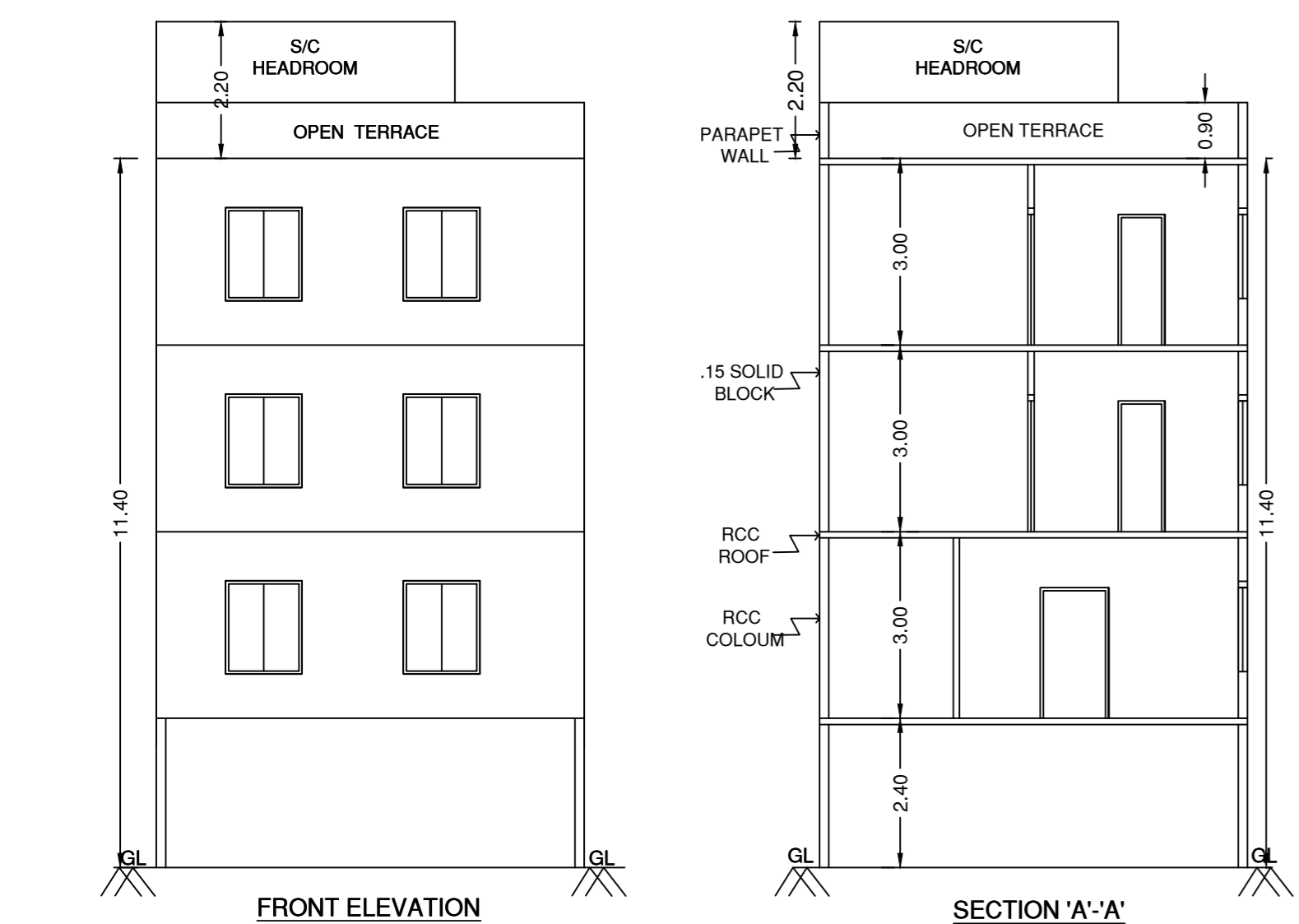

FRONT ELEVATION

SECTION 'A-A'

Block :A (RESI A) table with columns: Floor Name, Total Built Up Area, Deductions, Proposed FAR Area, Total FAR Area, Tnmt (No.)

SCHEDULE OF JOINERY: BLOCK NAME, NAME, LENGTH, HEIGHT, NOS

SCHEDULE OF JOINERY: BLOCK NAME, NAME, LENGTH, HEIGHT, NOS

UnitBUA Table for Block :A (RESI A) with columns: FLOOR, Name, UnitBUA Type, UnitBUA Area, Carpet Area, No. of Rooms, No. of Tenement

Block USE/SUBUSE Details table with columns: Block Name, Block Use, Block SubUse, Block Structure, Block Land Use Category

Required Parking (Table 7a) table with columns: Block Name, Type, SubUse, Area, Units, Car

Parking Check (Table 7b) table with columns: Vehicle Type, Reqd., Achieved

FAR & Tenement Details table with columns: Block, No. of Same Bldg, Total Built Up Area, Deductions, Proposed FAR Area, Total FAR Area, Tnmt (No.)

SANCTIONING AUTHORITY : ASSISTANT / JUNIOR ENGINEER / TOWN PLANNER ASSISTANT DIRECTOR

Color Notes, COLOR INDEX, AREA STATEMENT (BBMP), PROJECT DETAIL, AREA DETAILS, COVERAGE CHECK, FAR CHECK, BUILT UP AREA CHECK

Approval Date :

OWNER / GPA HOLDER'S SIGNATURE SUMITHRA @118, Thigalara Layout, Nayandahalli, Mysore Road, Bangalore-560039

ARCHITECT/ENGINEER /SUPERVISOR 'S SIGNATURE Kavya S.P #9 opp to SBI, katriguppe n to SBI, katriguppe main road BCC/BL-3.6E-4154/2016-17

PROJECT TITLE : PROPOSED RESIDENTIAL BUILDING @KATHA NO : 6/1-1 NAYANDAHALLI WEST LAYOUT, KENGERI HOBLI, BANGALORE SOUTH TALUK, BANGALORE. WARD NO-131 P.I.D NO-39-42-6/1-1

DRAWING TITLE : 601887701-08-04-202110-17-40S_ DRAWING :: A (RESI A) with STILT, GF+2UF

SHEET NO : 1

This approval of Building plan/ Modified plan is valid for two years from the date of issue of plan and building licence by the competent authority. WEST